

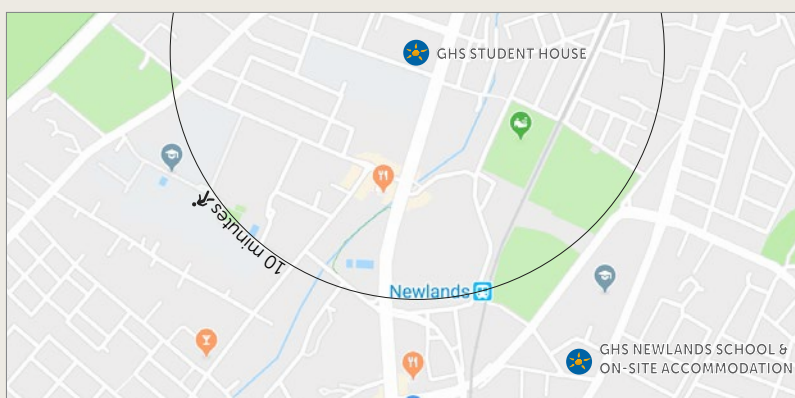

GHS Student House

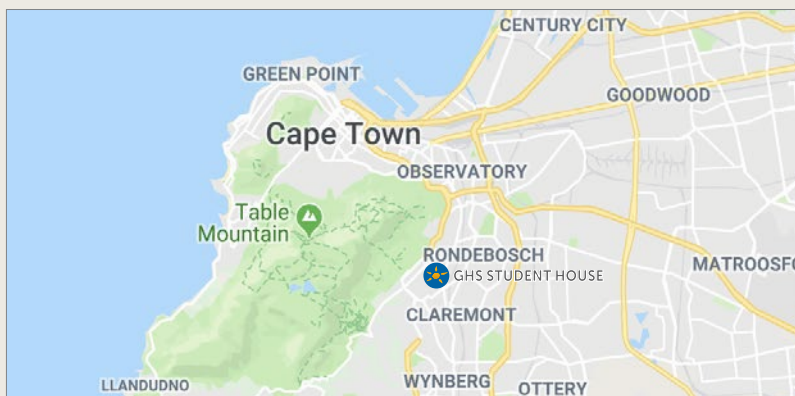
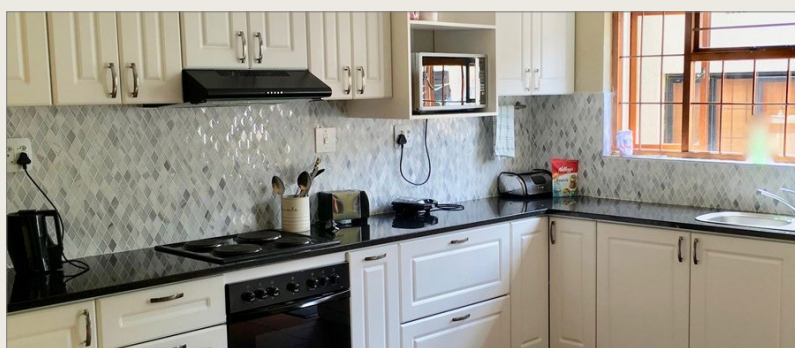
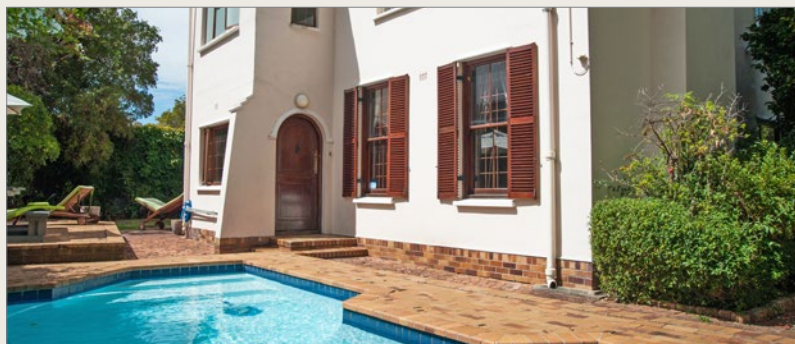

Address

4 Mount Road
Rondebosch 7700
Cape Town, South Africa

Travelling time to both schools

15 min. to the language school in Newlands;
30 min. to the language school in the City Centre

Travel costs to the City Centre school

ZAR 102 (€ 7 / US\$ 7,70) per week

Rooms

Single and shared (2 to 4 students) rooms.

Meals

Self-catering.

Bedding

Is provided and will be changed once a week.

Towels

Bring your own.

Laundry

At a commercial laundry service for an extra charge.

Wifi

Free of charge (fair use).

Location

The Student House is a private house in an up-market residential area. You can reach the nearest MetroRail station within 5 minutes and the Newlands school is 15 minutes away on foot. If you attend the City Centre school, it will take about 25 to 30 minutes to get there on public transport.

Two commercial centres (Rondebosch and Claremont) can be reached within a 15-minute walk. In both areas, you will find shops, restaurants, bars, banks and everything else you might need.

Deposit

A refundable deposit of ZAR 1.500 / € 100 / US\$ 100 will be collected (preferably by Visa or MasterCard) on the first day of school. This covers the course book borrowed, keys for accommodation, pre-booked excursions and breakage. It will be refunded in full if there is no loss or damage.

Cancellation

Homestay or Residence accommodation booked with Good Hope Studies cannot be cancelled after arrival, unless booked for a duration of 9 weeks or longer. In the event of a cancellation, a 4 week notice period will apply.





Please read before travelling

Thank you very much for deciding to stay at the GHS Student House. In order to enjoy your stay with us, it is important that you read this information before arrival. We look forward to welcoming you.

Assistance

It is very important to us that you enjoy your stay at the our premises. Although this is budget accommodation, we want to provide you with excellent service and make you feel welcome.

Please contact the residence manager during her visit or approach reception should there be anything that is not to your satisfaction.

Contact after hours

Call Good Hope Studies Emergency number on 083 651 8550.

Security and safety

The property is secured with an alarm system. A front-door entrance key and alarm security code will be provided to you; the key and alarm code must not be given to any other person, and no other person is allowed on the premises, as this is a security risk.

Keep your room keys with you at all times and do not leave them in your room. Do not give your keys to anyone.

Valuables

A safe is provided in each room in the cupboard. It is important that you lock away your valuables. Never leave your cash, credit cards, etc. in your room. Please note that all valuables that are left on the property or in the safe are done so entirely at your own risk and

that Good Hope Studies shall not be responsible or held liable for any loss or damage.

Useful to know

Laundry

For a small fee you can have your laundry done by a commercial laundry service, situated close-by.

Cleaning

Our staff cleans the common areas daily, Monday to Friday. Bedrooms are cleaned once a week.

Students are required to clean the kitchen after cooking and keep their bedrooms tidy (bedrooms cannot be cleaned if not kept tidy).

Shops and Restaurants

You will find shops and restaurants along the Main Road and at Cavendish Shopping Mall, which is a 15-minute walk away.

Extra Blankets

Please ask at reception at school if you need extra blankets.

Heaters

There are panel heaters in all the rooms. These need to be kept on at all times during the cold period to keep the house warm. No additional heaters are allowed in the building for safety reasons.



Wifi

Wifi is provided free of charge (fair use). Please check the notice board for the password.

Check out

On the day of your departure please be out of your room by 10am.

Remember to leave the key in the key drop-off box situated at the front door entrance.





House Rules

When sharing accommodation, it is important that everyone follows some basic rules in order to make the stay enjoyable for all. Also, keep in mind that you are staying in an upmarket residential area. While we want you to enjoy your stay, it is also important that you respect our neighbours, especially regarding noise.

General Conditions

When booking accommodation, the resident accepts and agrees to the "House Rules". No refund shall be considered for any resident who is asked to leave any accommodation belonging to Good Hope Studies for reasons related to a violation of the "House Rules".

Smoking

- No Smoking inside any buildings. (Level 2)
- Use ashtrays outside.

Visitors

- No people other than Good Hope Studies clients are allowed on the property at any time. (Level 2)
- Only three Good Hope Studies clients who are not residents are allowed to visit at the same time, but must leave by 21:00. On-site accommodation only: guests must be registered with the residence manager. (Level 2)
- No one, except residents, is allowed to sleep over. (Level 1)
- Student Residence only: Members of the opposite sex are not allowed in each others bedroom. (Level 2)

Safety

- Do not give your key to anyone. (Level 1)
- Always keep the front gate closed and locked. (Level 2)
- Do not play with the fire extinguishers or smoke alarms! They are there for your own safety. Tampering with this equipment is a criminal offence. (Level 1)

Tidiness

- Tidy up after yourself, especially the public areas.
- Wash your own dishes or use the dishwasher provided.
- Keep the kitchen clean and tidy. (Level 2)
- Throw away old food regularly.

Noise

- You are staying in a residential area. Respect the neighbours and keep the noise at an appropriate level. (Level 2)
- No loud noise at any time. All noisy activities must end by 21:00. (Level 2)
- Strictly no parties. (Level 2)

Breakage

- Items missing or broken will be replaced. The costs will be recovered from the resident's deposit. Should no one take responsibility, the cost will be shared amongst all residents.

Alcohol

- No underage drinking will be allowed on the property. The legal drinking age in South Africa is 18 years of age. (Level 1)
- No excessive alcohol consumption is allowed. (Level 2)
- Student Residence only: the YMCA does not allow any alcohol on its premises. (Level 2)

Drugs

- The possession, purchasing or taking of illegal narcotics is strictly prohibited and a criminal offence. (Level 1)

Wifi

- Everyone staying at any Residence belonging to Good Hope Studies is allowed to use the Wifi facilities free of charge. The service is based on fair-use and on a best-effort basis. Excessive downloading (relative to the regular student average) or download of illegal content (i.e. pirated movies, music, software etc.) or attempting to mask your computers identity (VPN or other spoofing software) will lead to the device(s) being throttled (slowed-down) or blocked entirely from our network.

Others

- Please note that your accommodation keys, tags, remotes and laundry bags are the property of Good Hope Studies and should be returned to us on the day of your departure. Your deposit will NOT be returned to you until we have received your keys, tags, remotes and laundry bags.
- Ensure lights and appliances are switched off when not in use.
- Report maintenance issues to the school as soon as possible.
- Use the laundry bag for your dirty laundry (Student Residence and Student House).
- You may not stay in our accommodation if you are not doing a Good Hope Studies course or volunteer programme.

Consequences

It is very important to us that you respect these rules. Our staff will regularly visit the residences. Please approach us should you have any questions.

Breaking a rule marked (level 2) will have the following consequences:

- First time: written warning.
- Second time: written warning and we deduct 1/3 of your deposit.
- Third time: we deduct the final 2/3 of your deposit, you must leave the accommodation and no refund is given for the remaining weeks.

Breaking a rule marked (level 1) will have the following consequence:

- Your deposit will be deducted in full, you must leave the accommodation and no refund will be given for the remaining weeks.

